



Model: WS SB For Basalte Socket 1Gang satin white

Family: WALL-SMART

DWG NO. 003-4-396-SPC



Model No.: 003-1-396

PRODUCT SPEC.

REVISION A

DATE 05/Sept./2018

Make Your Wall Smart

WS SB For Basalte Socket 1 Gang satin white - Product description:

The “WS SB For Basalte Socket 1 Gang satin white” is an adapter for in-wall flush installation of a Basalte 1gang socket in a solid board.

The “WS SB For Basalte Socket 1 Gang satin white” firmly mounts the socket while allowing easy insertion and removal.

Key features and benefits:

- Allows easy insertion and removal of the keypad by pushing a thin plastic card into the vertical gap on the bottom right or on the top left corners.
- Designed to be installed in 9 ~ 34.6mm (0.354” ~ 1.362”) thick solid boards.
- Installation kit contain:
X1 wall adaptor (item #1)
X4 ST3x30 screws (item #2)
X1 template spacer (item #3)
- Designed for the use with Basalte Socket 1Gang satin white (socket and back box are not included).

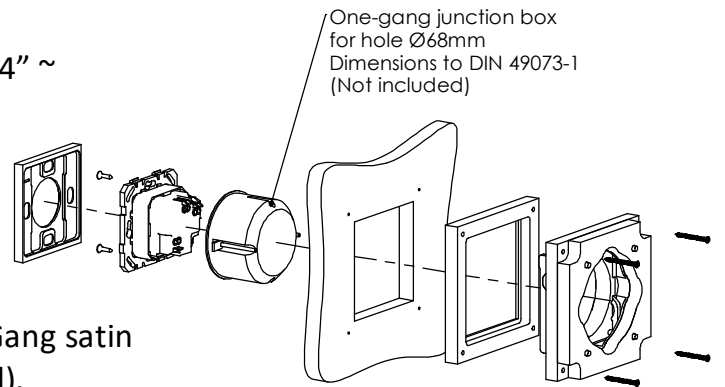
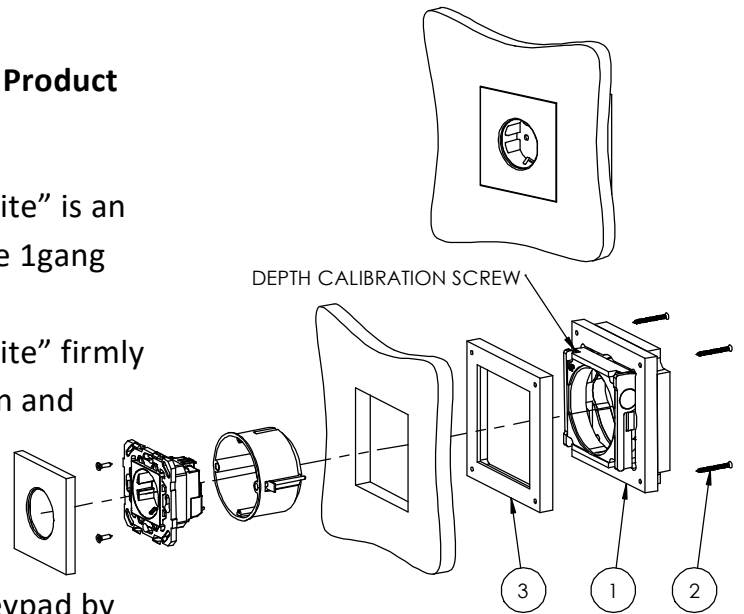

Key properties:

- Dimensions (W/H/D): 112.15mm (4.4")/ 112.1mm (4.4")/ 42.6mm (1.68")
- Power Supply: None (manual adapter).
- Weight: 0.19Kg, 0.42lbs.
- Material: Moisture resistant MDF

SOLID BOARD THICKNESS RANGE:
9 ~ 23 [0.354"~0.9.5"] WITH SPACER
20.6 ~ 34.6 [0.811"~1.362"] WITHOUT SPACER

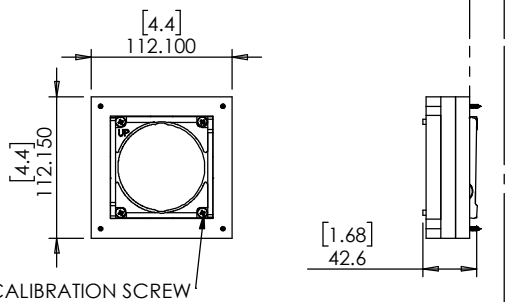

TO OPEN THE FACEPLATE
INSERT AND PUSH A THIN
PLASTIC CARD INTO THE VERTICAL
GAP ON THE BOTTOM RIGHT OR
ON THE TOP LEFT CORNERS

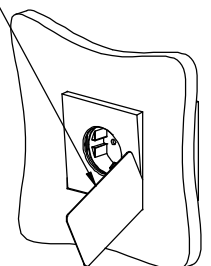
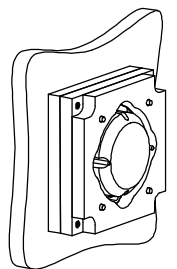
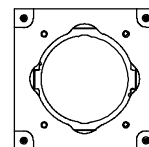



Model: WS SB For Basalte Socket
1 Gang satin white

Family: WALL-SMART

DWG NO. 003-4-396-SPC

Model No.: 003-1-396

PRODUCT SPEC.

REVISION A

DATE 05/Sept./2018



ROUTING TEMPLATE

